

## FINAL

Αιξωνή **58 - 42** Αετός Καλλιθέας

|     |         |    |         |     |
|-----|---------|----|---------|-----|
| 57% | 4 / 7   | FT | 14 / 15 | 93% |
| 45% | 15 / 33 | 2p | 11 / 40 | 28% |
| 27% | 8 / 30  | 3p | 2 / 16  | 13% |
| 46  | 33 - 13 | Rb | 29 - 9  | 38  |
|     | 15      | Tu | 15      |     |

Referees: Ραχιώτης - Παπαδόπουλος

| Each Period     | 1st | 2nd | 3rd | 4th |
|-----------------|-----|-----|-----|-----|
| Αιξωνή          | 15  | 15  | 11  | 17  |
| Αετός Καλλιθέας | 7   | 11  | 8   | 16  |

| End of Period   | 1st | 2nd | 3rd | 4th |
|-----------------|-----|-----|-----|-----|
| Αιξωνή          | 15  | 30  | 41  | 58  |
| Αετός Καλλιθέας | 7   | 18  | 26  | 42  |



Coach: Χ. Γκονουλού - Α. Κλάδης  
**Α.Ε.Γ. ΑΙΩΝΗ**

Fast Breaks 3 / 3

| # Player           | Time<br>(min) | Points    | Ft           | 2p             | 3p            | +/-       | Rebs      |           | As        | St        | Tu        | Bl       | Fouls     |           | Rkg*      |
|--------------------|---------------|-----------|--------------|----------------|---------------|-----------|-----------|-----------|-----------|-----------|-----------|----------|-----------|-----------|-----------|
|                    |               |           |              |                |               |           | de        | of        |           |           |           |          | Wo        | Co        |           |
| 4 Κλάδης Αν.       | 10            | 5         | 0 / 0        | 1 / 2          | 1 / 3         | 9         | 1         | 0         | 1         | 2         | 0         | 0        | 1         | 0         | 6         |
| 5 Μωραΐτης Π.      | 23            | 0         | 0 / 0        | 0 / 2          | 0 / 1         | 14        | 9         | 2         | 2         | 0         | 1         | 1        | 0         | 4         | 10        |
| 6 Σέιφερ Ηλ.       | 33            | 16        | 2 / 2        | 4 / 10         | 2 / 10        | 12        | 2         | 1         | 1         | 2         | 3         | 0        | 1         | 2         | 5         |
| 7 Αρφαριώτης Στ.   | 15            | 3         | 0 / 0        | 0 / 1          | 1 / 5         | 4         | 1         | 0         | 1         | 1         | 0         | 0        | 1         | 1         | 1         |
| 8 Φιλιππάκης Γ.    | 8             | 3         | 0 / 0        | 0 / 0          | 1 / 1         | 1         | 2         | 0         | 1         | 0         | 0         | 0        | 0         | 1         | 6         |
| 9 Γουβιάς Γ.       | 25            | 12        | 1 / 2        | 4 / 6          | 1 / 2         | 13        | 5         | 2         | 4         | 1         | 2         | 1        | 4         | 5         | 19        |
| 10 Κάππος Δ.       | 25            | 6         | 0 / 0        | 3 / 4          | 0 / 0         | 2         | 6         | 1         | 0         | 1         | 2         | 0        | 0         | 3         | 11        |
| 11 Ψημάδης Γ.      | 11            | 3         | 0 / 0        | 0 / 0          | 1 / 2         | 4         | 2         | 0         | 0         | 0         | 0         | 0        | 1         | 1         | 4         |
| 12 Τσουρουπάκης Γ. | 7             | 0         | 0 / 0        | 0 / 1          | 0 / 2         | 3         | 1         | 1         | 0         | 1         | 1         | 0        | 1         | 0         | -         |
| 13 Ζούπας Αν.      | 15            | 3         | 0 / 0        | 0 / 0          | 1 / 3         | 8         | 1         | 1         | 2         | 1         | 3         | 0        | 1         | 0         | 3         |
| 14 Ζούπας Αλ.      | 9             | 0         | 0 / 0        | 0 / 1          | 0 / 1         | 7         | 1         | 1         | 0         | 0         | 0         | 0        | 0         | 0         | 0         |
| 15 Μπαλτούκας Κ.   | 19            | 7         | 1 / 3        | 3 / 6          | 0 / 0         | 3         | 1         | 2         | 0         | 2         | 0         | 0        | 4         | 3         | 7         |
| Team               |               |           |              |                |               |           | 1         | 2         |           |           | 3         |          | 0         | 0         |           |
| 1st quarter        |               | 15        | 1 / 2        | 4 / 9          | 2 / 10        | 9         | 6         | 3         | 2         | 1         | 0         | 3        | 2         | 20        |           |
| 2nd quarter        |               | 15        | 1 / 2        | 4 / 10         | 2 / 6         | 9         | 3         | 3         | 2         | 2         | 1         | 4        | 5         | 20        |           |
| 3rd quarter        |               | 11        | 2 / 3        | 3 / 8          | 1 / 5         | 9         | 2         | 2         | 3         | 5         | 1         | 3        | 6         | 13        |           |
| 4th quarter        |               | 17        | 0 / 0        | 4 / 6          | 3 / 9         | 6         | 2         | 4         | 4         | 7         | 0         | 4        | 7         | 18        |           |
| <b>Final Stats</b> | <b>200</b>    | <b>58</b> | <b>4 / 7</b> | <b>15 / 33</b> | <b>8 / 30</b> | <b>80</b> | <b>33</b> | <b>13</b> | <b>12</b> | <b>11</b> | <b>15</b> | <b>2</b> | <b>14</b> | <b>20</b> | <b>71</b> |
|                    |               |           | 57%          | 45%            | 27%           |           | <b>46</b> |           |           |           |           |          |           |           |           |

Starters- Subs ratio

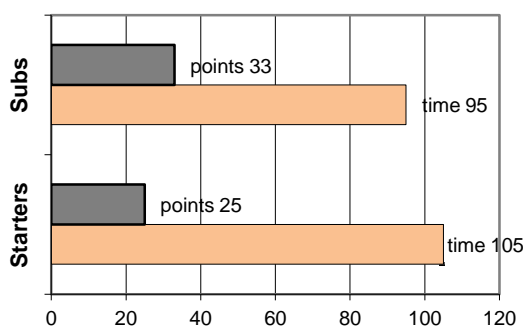

Shot Chart

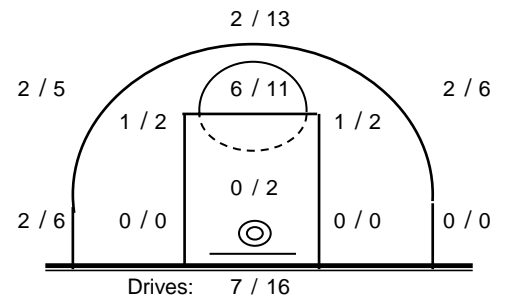

\*Ranking= Pts+Rebs+As+St+B-Mished Shots-Tu (Time Played&gt;7min.)

## Offense Analysis:

### Play performance:

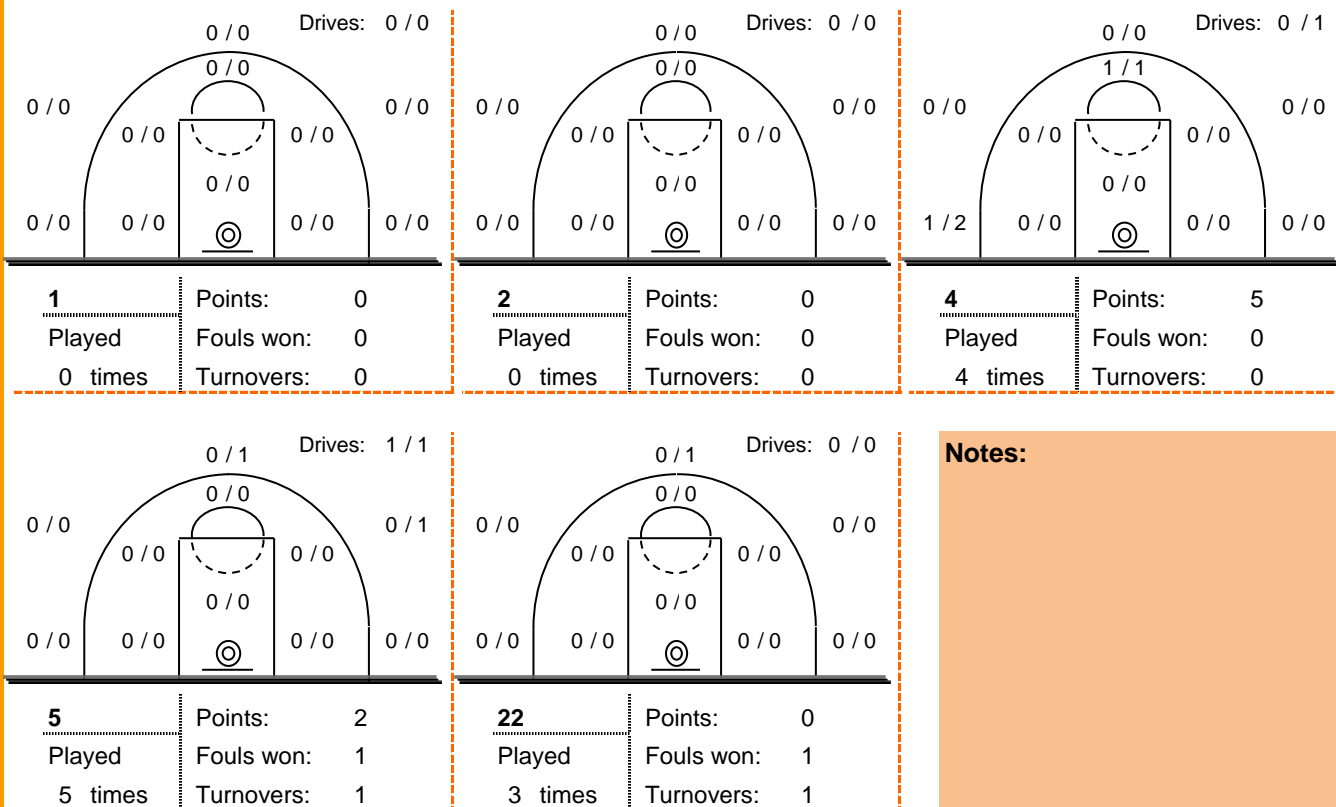

### Against Defense Types:

### Turnovers:

### Fast breaks:

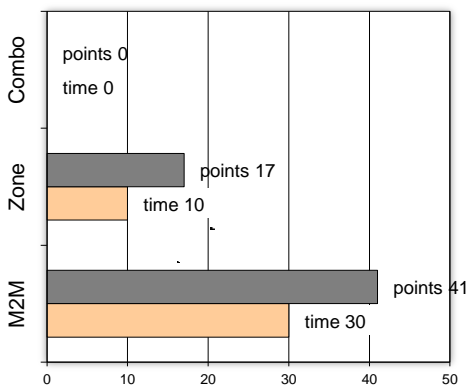

Έγιναν 15 λάθη

2 ήταν χρονικές υπερβάσεις,  
2 ήταν παραβάσεις γραμμών,  
9 ήταν λάθη κατοχής και  
2 ήταν βήματα ή μεταφορά.

Επετεύχθησαν 3 αιφνιδιασμοί

1 ήταν πρωτεύοντες  
1 ήταν δευτερεύοντες  
1 προήλθαν από λάθος  
 του αντιπάλου

Πραγματοποιήθηκαν συνολικά 81 επιθέσεις, με απόδοση 0.72 έναντι 77 επιθέσεων των αντιπάλων.

## Defense Analysis:

### Αετός Καλλιθέας

### Opponent's shot chart

### Defense Types Performance

|                           |             |
|---------------------------|-------------|
| <b>4</b> Μυλωνάς Ι.       | <b>5 -1</b> |
| <b>5</b> Βασδέκης Ε.      | <b>3</b>    |
| <b>6</b> Τάγκας Χ.        | <b>0</b>    |
| <b>7</b> Νατσιδης Π.      | <b>0</b>    |
| <b>8</b> Γρηγόρας Σ.      | <b>0</b>    |
| <b>17</b> Κοζαμπόλης Γ.   | <b>25</b>   |
| <b>10</b> Παντελιάδης Σπ. | <b>0</b>    |
| <b>18</b> Καραϊσκάκης Μ.  | <b>0</b>    |
| <b>12</b> Κυπριτίδης Α.   | <b>7 -1</b> |
| <b>13</b> Καραϊσκάκης Ε.  | <b>0</b>    |
| <b>14</b> Φιλίππου Κ.     | <b>0</b>    |
| <b>15</b> Παναγόπουλος Κ. | <b>2</b>    |

